

BINK'S FOREST OF THE LANDINGS AT WELLINGTON P. U. D. PLAT 1

IN PARTS OF SECTIONS 6 AND 7, TOWNSHIP 44 SOUTH, RANGE 41 EAST
 PALM BEACH COUNTY, FLORIDA
 IN TWELVE SHEETS SHEET No. 12

GEE AND JENSON
 ENGINEERS - ARCHITECTS - PLANNERS, INC.
 APRIL 1989
 SCALE IN FEET SCALE 1"=50'

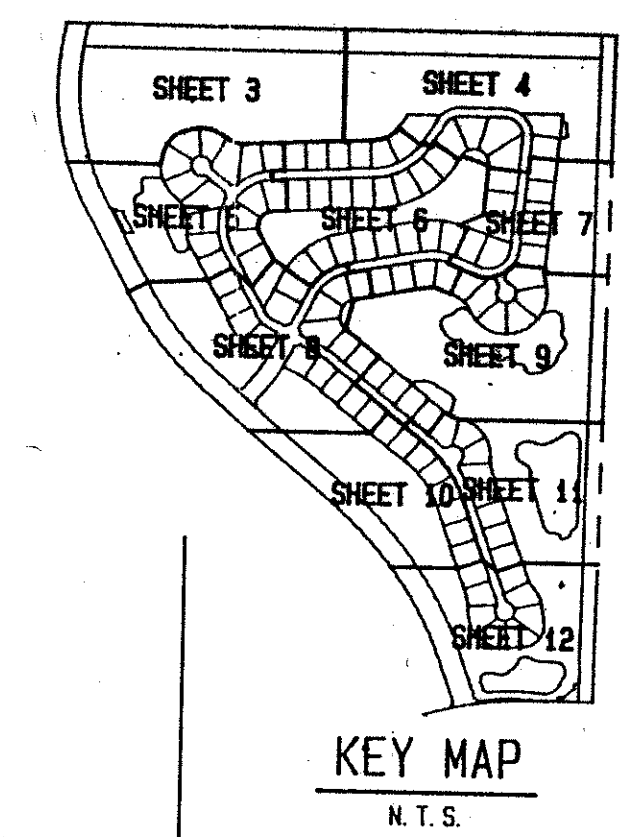

STATE OF FLORIDA
 COUNTY OF PALM BEACH
 This plat was filed for
 record at _____ M. this _____ day
 of _____ 1990, and duly
 recorded in Plat Book No. _____
 on Pages _____ and _____
 JOHN B. DUNKLE
 Clerk Circuit Court
 By: _____ D. C.

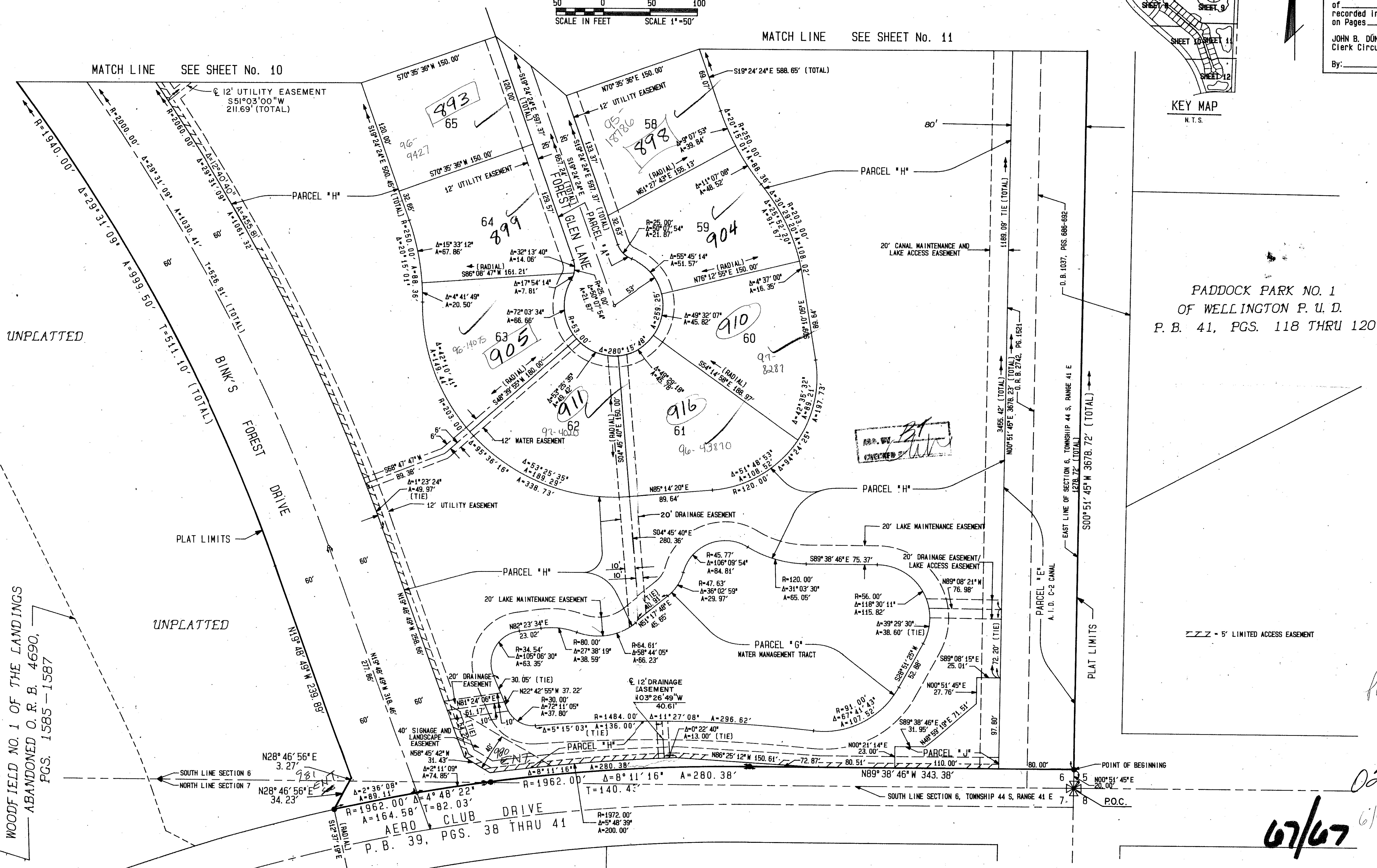

BINK'S FOREST OF THE
 LANDINGS
 SHEET 67
 PLAT NO. 1
 RECORDED
 76-90
 WELLINGTON P.U.D. PLAT 1
 6/7/84

COMPUTED D. N. LEI/CADD
 DRAWN D. N. LEI/CADD
 CHECKED W. J. J.
 APPROVED _____

WOODFIELD NO. 1 OF THE LANDINGS
 ABANDONED O. R. B. 4690,
 PGS. 1585-1587

SCHOOL SITE OF THE LANDINGS
 AT WELLINGTON P. U. D., P. B. 38, PG. 127

BINK'S FOREST OF THE LANDINGS AT WELLINGTON P.U.D. PLAT 1
 WATER MANAGEMENT TRACTS ARE THE PERPETUAL MAINTENANCE OBLIGATION OF FOURTH WELLINGTON, INC.

0269-009
 6/4/91
 67/67

TAB 727